

SCHEDULE OF MATERIALS:

1. Render: warm white / cream
2. Look-a-like slate roof
3. Windows & Doors: Triple glazed composite windows & doors.
4. Louvers: grey / brown to match window frames
5. Fascia: white
6. Soffit: white
7. Gutters & Downpipes: white pvc
8. Canopy: zinc roof on oak posts
9. Terrace: Powder coated balcony supported on timber posts with glass balustrade and powder coated hand rails to match window / door frames
10. Garage doors: GRP / metal Colour: brown / grey
11. Metal / timber security door
12. Green roof

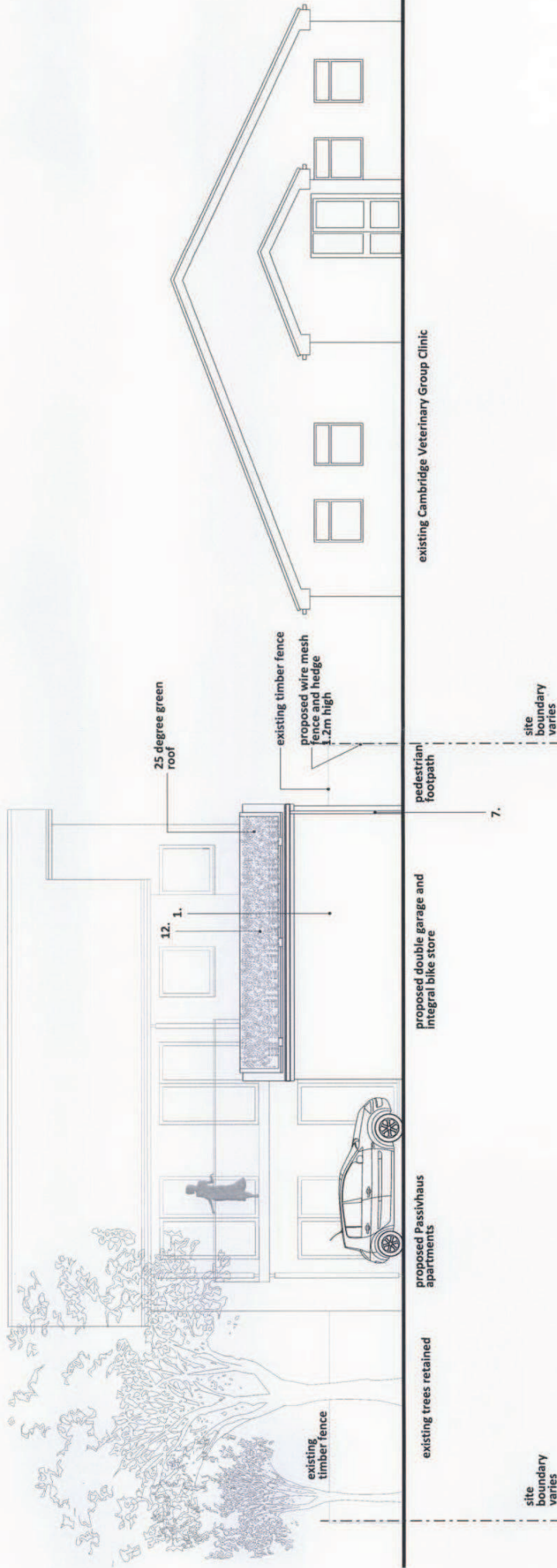

PROPOSED GARAGE SOUTH ELEVATION

PLANNING APPLICATION

Rev: 01 Date: 28.05.2013
 Drawn: J. Grieve
 Checked: J. Grieve
 Approved: J. Grieve



This is a preliminary drawing. All work and dimensions to be checked on site. This drawing is to be used in conjunction with all other planning drawings and specifications.

Client: Mr & Mrs J. Grieve
 Project: GT House
 89A Cherry Hinton Road,
 Cambridge
 Drawing: Proposed Garage
 Elevation: South Elevation

Revision: DM
 Date: 28.05.2013
 Description: CO47
 Scale: 1:50
 Sheet: 111
 P2